

PLAN SHOWING PROPOSED HOUSE IN PLOT NO: 12, S No. 269/26 PART  
 OF MANNIYAKKAM VILLAGE, KATANKULATHUR PANCHAYAT UNION.

LAYOUT APPROVED NO.  
 PPD NO 75/94.  
 LO

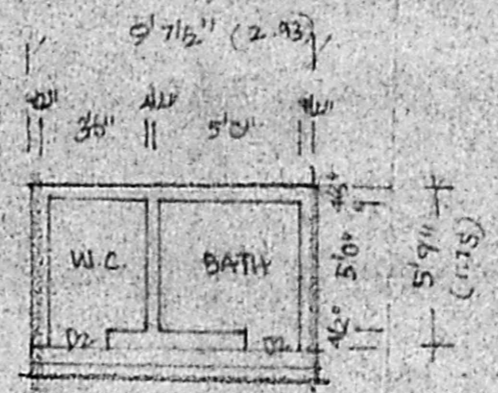

PLAN OF TOILET.

JOINERY:-

D. DOOR	8'3" x 7'0"
D1. DOOR	3'0" x 7'0"
D2. DOOR	2'6" x 7'0"
W. WINDOW	3'6" x 4'0"

REFERENCE:-

	SQM	SQF
PLOT AREA	245.35	2640
PLINTH AREA	30.85	332
F.S.I.	0.12	
COVERAGE	12%	

COLOUR INDEX:-

PROPOSED	
ROAD'S	
SITE BOUNDARY	

x Achin  
 OWNER:-

M. RAJU, D.C.E.,  
 CONSULTING ENGINEER,  
 LICENSED SURVEYOR,  
 NANDHIVARAM-GUDUVANCHERI  
 TOWN PANCHAYAT  
 No. 20, First Floor,  
 Railway Station Road,  
 GUDUVANCHERI-603 202.

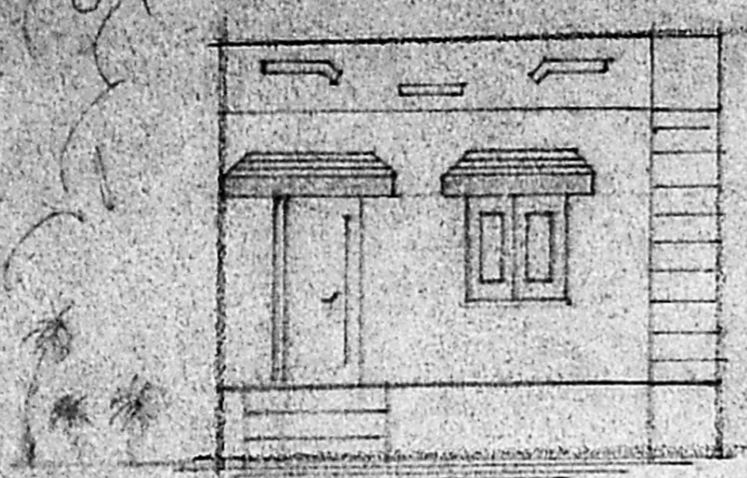

ELEVATION

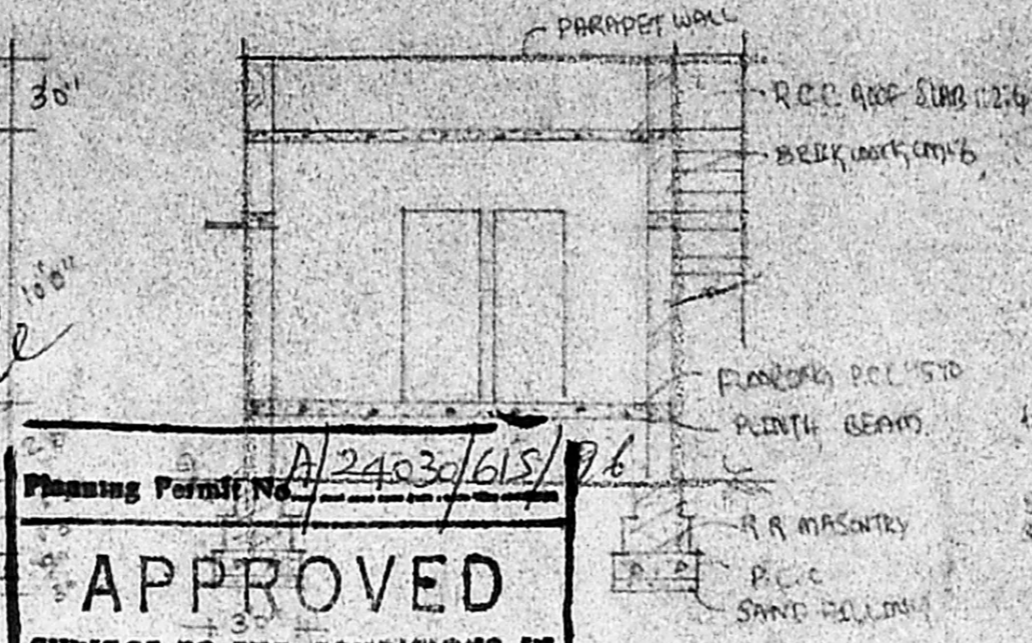

SECTION OF S'TAIR.

Planning Permit No. A/24030/615/96  
**APPROVED**  
 SUBJECT TO THE CONDITIONS IN  
 THIS OFFICE LETTER.  
 No. A/26651/98 Date 7-12-96  
 FOR MEMBER SECRETARY  
 MADRAS METROPOLITAN  
 DEVELOPMENT AUTHORITY  
 MADRAS - 600 002

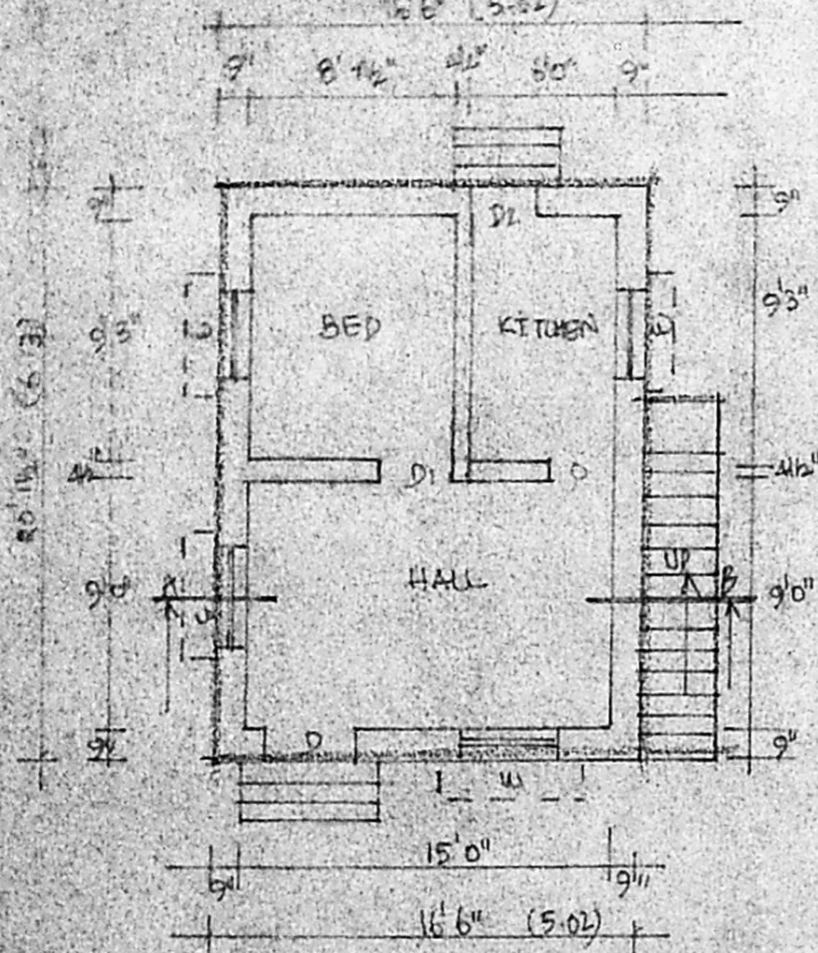

PLAN. (SCALE 1:100)

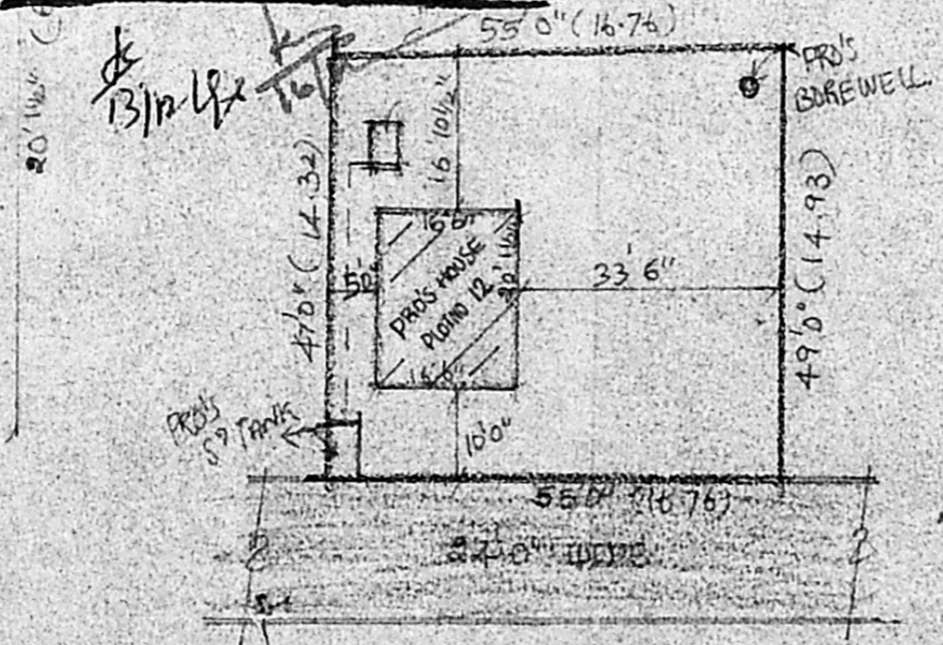

SITE PLAN (SCALE 1:300)

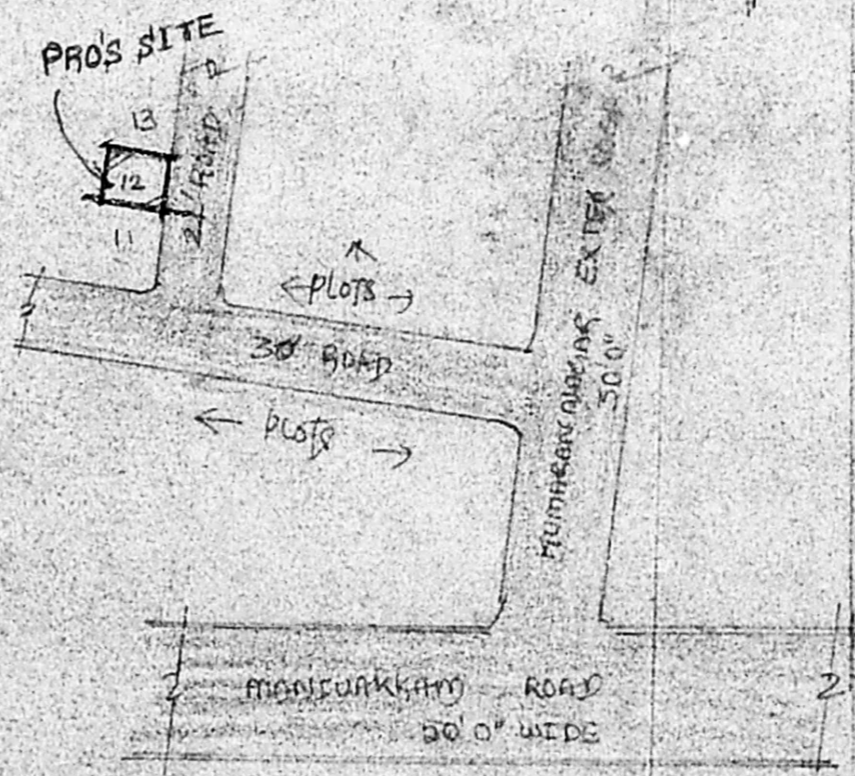

KEY PLAN (NOT TO SCALE)